Product **Datasheet**

Anti-TRADD Rabbit pAb

WL04794

For Research Use Only.Not For Use In Diagnostic Procedures

Product Information

Product name	Anti-TRADD Rabbit pAb	
Source	Rabbit	
Species reactivity	Human, Mouse, Rat	
Tested applications	WB	1:1000-1:2000
	IHC	1:100-1:500
Molecular Wt.	34 kDa	
Cellular localization	Cytoplasm, Cytoskeleton, Nucleus.	
Pack size	50/100/200/500/1000μl	
Storage	Store at -20°C. Avoid freeze/thaw cycles.	
Storage buffer	Supplied in 20 mM phosphate (pH 7.5), 150 mM NaCl, 100 μg/ml BSA, 50% glycerol and less than 0.02% sodium azide	

General Information

Background

In contrast to growth factors which promote cell proliferation, FAS ligand (FAS-L) and the tumor necrosis factors (TNFs) rapidly induce apoptosis. Cellular response to FAS-L and TNF is mediated by structurally related receptors containing a conserved “death domain” and belonging to the TNF receptor superfamily. TRADD, FADD and RIP are FAS/TNF-R1 interacting proteins that contain a death domain homologous region (DDH). TRADD (TNF-R1-associated death domain) and FADD (FAS-associated death domain) associate with the death domains of both FAS and TNF-R1 via their DDH regions.

Immunogen

Polyclonal antibody is produced by immunizing animals with a synthetic peptide of TRADD.

Purification

Polyclonal antibody was purified by Protein A affinity chromatography.

Product **Datasheet**

Anti-TRADD Rabbit pAb

WL04794

For Research Use Only.Not For Use In Diagnostic Procedures

Product Images

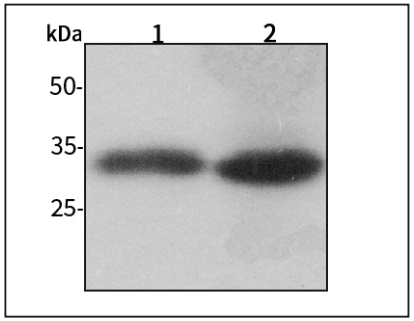

Western blot-Anti-TRADD pAb

Lane 1: Mouse heart tissue lysate 30μg
Lane 3: Rat colon tissue lysate 30μg
Separation gel: 10% polyacrylamide
Electrophoresis: 100V, 4°C, 3h
Transmembrane: 100V, 4°C, 1h
Blocking: 5% w/v nonfat dry milk, 1×TBST, at RT with gentle shaking
Primary antibody: 1:1000 in blocking buffer, 4°C, overnight
Secondary antibody（WLA023a）: 1:5000-1:10000, 45min
Detection: ECL, 30s-2min

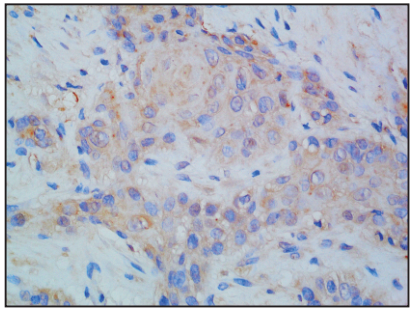

Immunohistochemistry-Anti-TRADD pAb

Immunohistochemical analysis of paraffin-embedded human esophageal cancer using anti-TRADD Rabbit Antibody at 1:100 dilution.
Perform heat mediated antigen retrieval with Tris-EDTA buffer pH 9.0

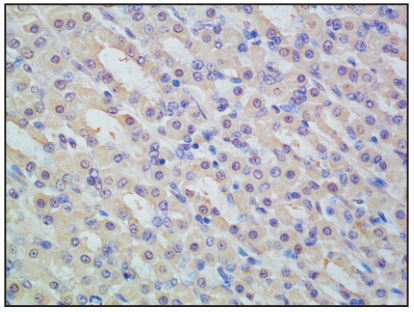

Immunohistochemistry-Anti-TRADD pAb

Immunohistochemical analysis of paraffin-embedded rat stomach using anti-TRADD Rabbit Antibody at 1:100 dilution.
Perform heat mediated antigen retrieval with Tris-EDTA buffer pH 9.0

Wanleibio Co.,Ltd. *400-602-0407* *sales@wanleibio.com* *www.wanleibio.com*